SCOUT

MODEL • AGENCY

SARAHFINA N. MAIN

HEIGHT 176 cm **BUST/WAIST/HIPS** 82/63/92 cm **EYES** brown **HAIR** dark brown **SHOES** 39 **LOCATION** New York US

© 2024 scout model agency, 8006 Zürich, Switzerland | +41 44 241 60 60 | booking@scout-model.com Portfolio 12.10.2024

SCOUT

MODEL • AGENCY

SARAHFINA N. MAIN

HEIGHT 176 cm **BUST/WAIST/HIPS** 82/63/92 cm **EYES** brown **HAIR** dark brown **SHOES** 39 **LOCATION** New York US

© 2024 scout model agency, 8006 Zürich, Switzerland | +41 44 241 60 60 | booking@scout-model.com Portfolio 12.10.2024

SCOUT

MODEL • AGENCY

SARAHFINA N. MAIN

HEIGHT 176 cm **BUST/WAIST/HIPS** 82/63/92 cm **EYES** brown **HAIR** dark brown **SHOES** 39 **LOCATION** New York US

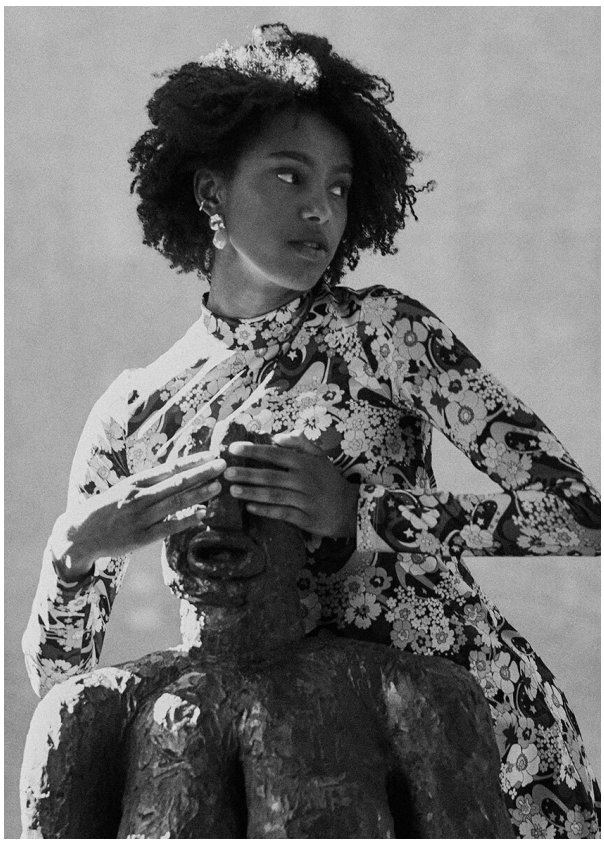

SCOUT

MODEL • AGENCY

SARAHFINA N. MAIN

HEIGHT 176 cm **BUST/WAIST/HIPS** 82/63/92 cm **EYES** brown **HAIR** dark brown **SHOES** 39 **LOCATION** New York US

© 2024 scout model agency, 8006 Zürich, Switzerland | +41 44 241 60 60 | booking@scout-model.com

SCOUT

MODEL ● AGENCY

SARAHFINA N. MAIN

HEIGHT 176 cm **BUST/WAIST/HIPS** 82/63/92 cm **EYES** brown **HAIR** dark brown **SHOES** 39 **LOCATION** New York US

mode

FOTOS: MARCEL A. MAYER PHOTOGRAPHER || MODEL: SCOUT MODEL, ZÜRICH
LOCATION: KUNSTRAUM DORNBIRN || STYLING: CONNIE JIELG || HAIR & MAKE-UP: KATRIN BURTSCHER

WERBUNG

48

SCOUT

MODEL • AGENCY

SARAHFINA N. MAIN

HEIGHT 176 cm **BUST/WAIST/HIPS** 82/63/92 cm **EYES** brown **HAIR** dark brown **SHOES** 39 **LOCATION** New York US